Musical Crossroads

Kamancha (sounding)

Hanneke van Proosdij

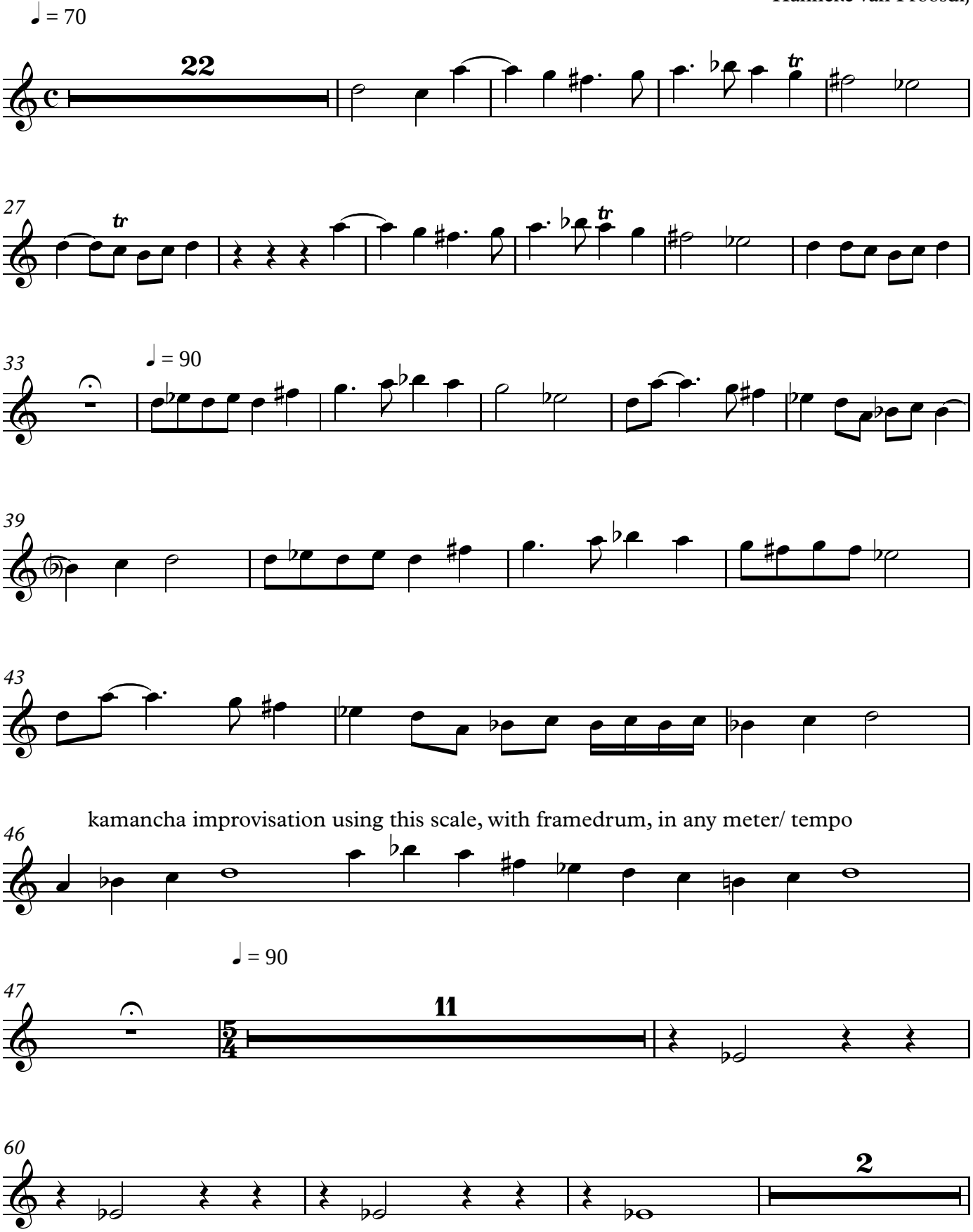

Copyright ©HannekevanProosdij2018